

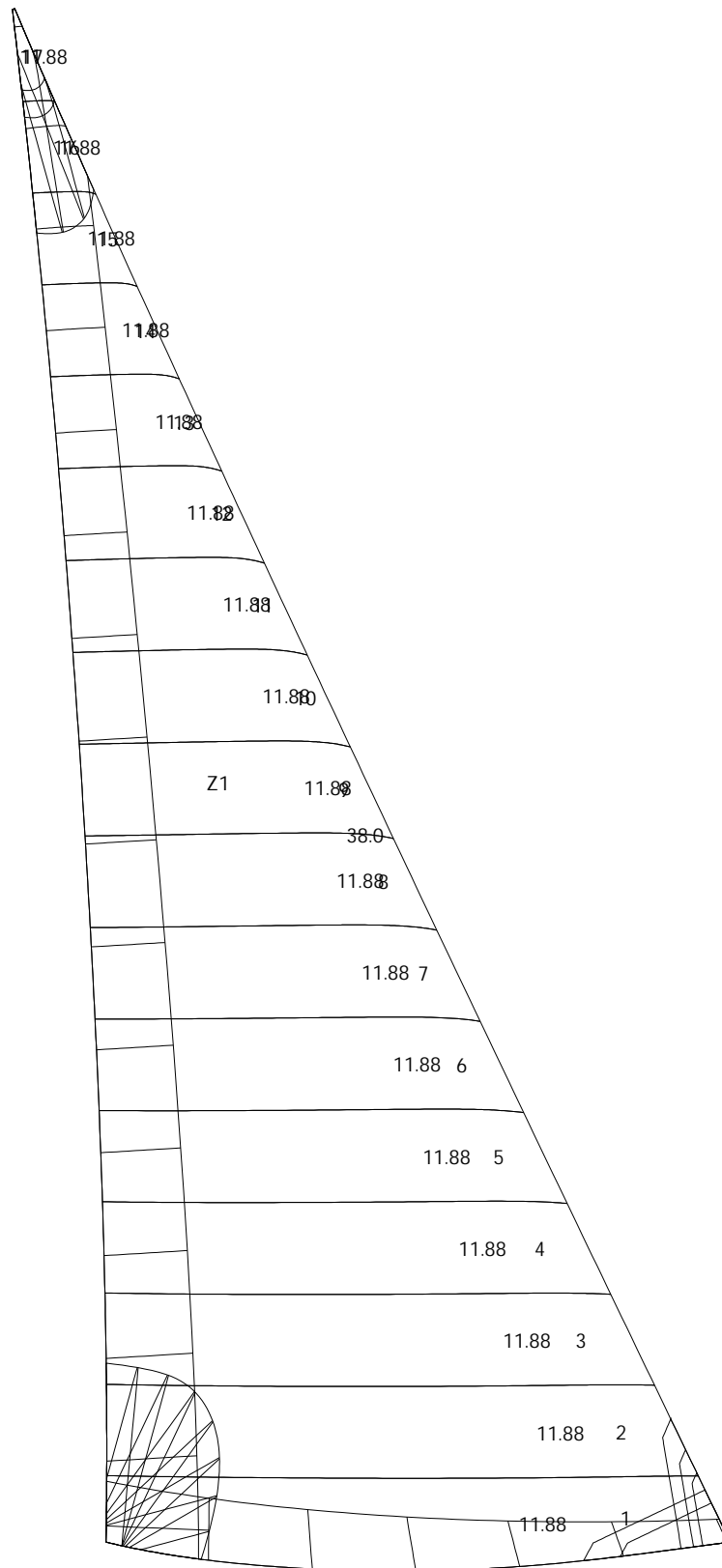

Date: 14/03/2024
 Designer: BIFA
 Company: Far east
 Filename: 8000303-2 Bart Lagoon 620 genoa pak

Sail: Genoa
 Boat: lagoon 620
 Customer:
 Order Ref.:

Panel layout



0 5m





Date: 14/03/2024

Designer: BIFA

Company: Far east

Filename: 8000303-2 Bart Lagoon 620 genoa pak

Sail: Genoa

Boat: lagoon 620

Customer:

Order Ref.:

Patch layout

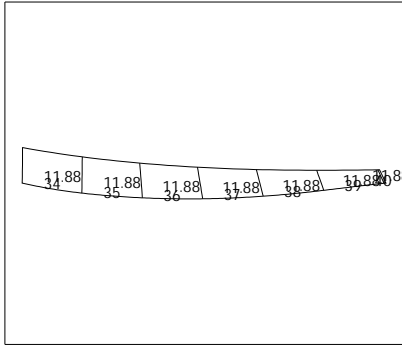

P3

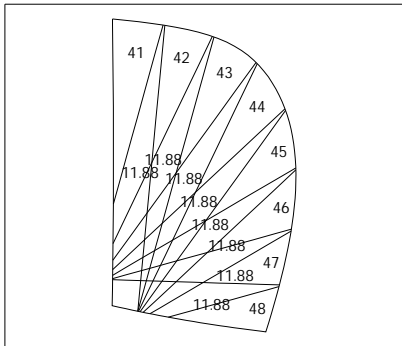

P4

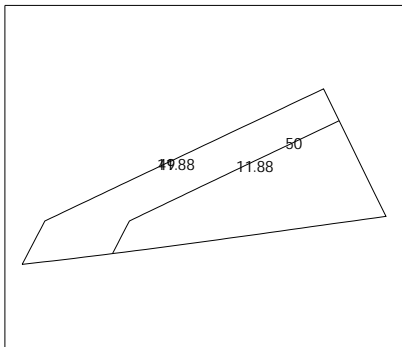

P5

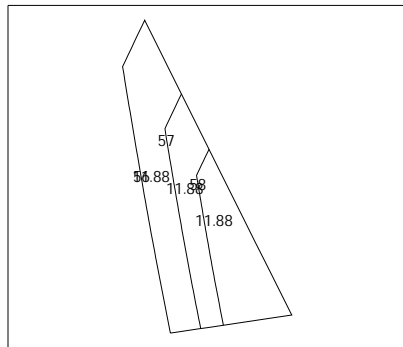

P8





Date: 14/03/2024

Designer: BIFA

Company: Far east

Filename: 8000303-2 Bart Lagoon 620 genoa pak

Sail: Genoa

Boat: lagoon 620

Customer:

Order Ref.:

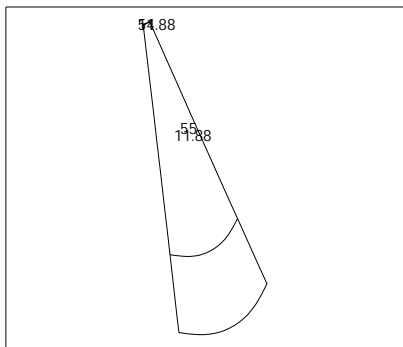

P7

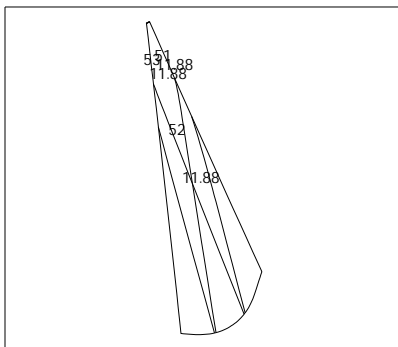

P6

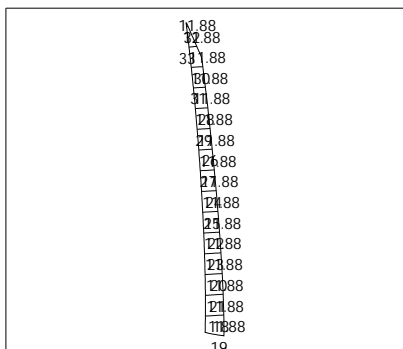

P2





Date: 14/03/2024
 Designer: BIFA
 Company: Far east
 Filename: 8000303-2 Bart Lagoon 620 genoa pak

Sail: Genoa
 Boat: lagoon 620
 Customer:
 Order Ref.:

Measurement Check List

Measurement rules Ref.: Genoa IRC

Area = 93.790 m² [Luff] = 23.600 m [HTW] = 1.859 m [HHW] = 3.825 m [HHB] = 0.038 m HSA = 91.95 [Lp] = 7.990 m [Leech] = 21.460 m [GeoFoot] = 8.740 m

Angles (Flat on the floor) Clew: 100.82 ° Tack: 72.29 ° Head: 18.59 °

Roach (After broadseaming)

	1/8	2/8	3/8	4/8	5/8	6/8	7/8
Luff	-64.3 mm	-109.8 mm	-138.2 mm	-150.4 mm	-146.5 mm	-124.9 mm	-78.4 mm
Leech	-210.7 mm	-339.2 mm	-403.7 mm	-415.8 mm	-381.4 mm	-299.7 mm	-170.8 mm

Reef, Battens, Shape stripes

Area & Weight

Sail area: 93.79 m² Reefed: No reef

Material area: 136.69 m² Material weight: ??? Total weight: ???

Materials

Material's ID	Material's ref. (&color)	Area (m ²)	Mass (gr)	Panels
11.88	Default	136.69		1-17 18-58

Seam width

Seam width (mm)	Zones; Total length (m)
38.0	Zones: Z1; TOTAL: 69.2m

Sail outline finishings

Hemmings: None

Outline drawings: None

Notes

